

**COLOUR GRADING SCALE**

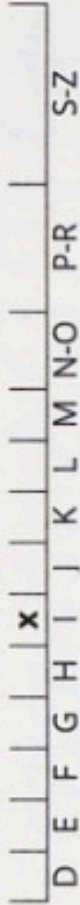

**CLARITY GRADING SCALE**

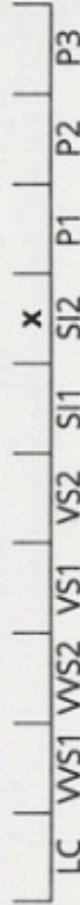

**CUT GRADING SCALE**

**PROPORTIONS** (round brilliants only)

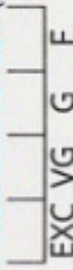

**POLISH**

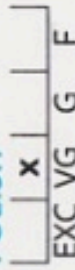

**SYMMETRY**

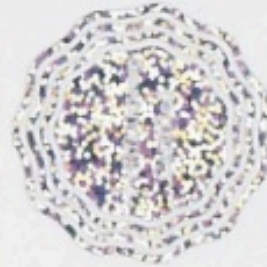
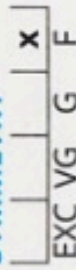

The stone indicated by its identification report number has been identified as a Natural Diamond



**NATURAL DIAMOND IDENTIFICATION REPORT**

N° 190000067440

May 03, 2019

Shape	cushion
Carat (weight)	0.41 ct
Fluorescence	medium
Colour Grade	slightly tinted white + ( I )
Clarity Grade	SI2
Cut (Prop./Pol./Symm.)	-/very good/fair

**TECHNICAL INFORMATION**

Measurements	4.72 x 4.67 x 2.30 mm
Girdle	ex thick 8.0 % faceted
Culet	large 7.5 % polished
Total Depth	49.3 %
Table Width	60 %
Crown Height (β)	13.0 %
Pavilion Depth (α)	28.5 %
Length Halves Crown	
Length Halves Pavilion	
Sum (α & β)	